

Liste

1. - All blues
 2. - All of me
 3. - A night in Tunisia
 4. - Armandos Rhumba
 5. - Caravan
 6. - Coquette
 7. - Djangologie
 8. - Douce ambiance
 9. - It don't mean a thing
 - 10.- La Javanaise (1) - (2)
 - 11.- La mer
 - 12.- Les feuilles mortes
 - 13.- Lullaby of Birdland
 - 14.- Misty
 - 15.- Ménilmontant
 - 16.- Night and day
 - 17.- Montagne Ste Genevieve
 - 18.- Ornitologie
 - 19.- Petite Fleur
 - 20.- Puttin on the ritz
 - 21.- Round Midnight
 - 22.- Saint Thomas
 - 23.- Séphora
 - 24.- Sous le ciel de Paris
 - 25.- Summettime
 - 26.- Swing Gitan
 - 27.- Syracuse
 - 28.- Take five
 - 29.- Take the a train
 - 30.- Tico Tico, Tico Tico2
- 3 1.- Undecided
3 2.- Waves

ALL BLUES

前

Liste

次

All of me

前

Liste

次

A NIGHT IN TUNISIA

前

Liste

次

Armandos Rhumba

by Chick Corea

Armando is my father. A dance for his gentleness and support.

I (h=116)
Bright Latin beat

前

Liste

次

FORM: A A B A
-SWING OR LATIN

CARAVAN

-JUAN TIZOL

A C7

B F- F7 B^b7 E^b7 A^b C7

D.C.

前

Liste

次

-SWING

COQUETTE

-GREEN, KAHN, LOMBARDO 1928

A

D **E-7** **A7**

A

E-7 **A7** **D** **B7** **E-7** **A7**

B

A-7 **D7** **G**

B-7 **E7** **E-7** **A7**

A

D **E-7** **A7**

E-7 **A7** **D** **B7** **E-7** **A7**

free-scores.com

前

Liste

次

-SWING

DTANGOLOGY

-DTANGO

A

A

B

A

SWING

DOUCE AMBIANCE

-DJANGO

INTRO
OUTRO

D7

E^bMA7

E7

F^b

B^{bb}

E^bMA7

D7sus

D7

A

G-

D7

G-

F7

B^b

B^o7

C-

G-

A^b7

D7

A

G-

D7

G-

F7

B^b

B^o7

C-

G-

A^b7

D7

G-

B

A^b-

A-

F7

E7

E^b7

C[#]7

D7

A

G-

D7

G-

F7

B^b

B^o7

C-

G-

A^b7

D7

G-

E^bMA7

D7

BREAK

G-

前

Liste

次

-SWING

IT DON'T MEAN A THING...

-DUKE ELLINGTON
& I. MILLS 1931

(IF IT AIN'T GOT THAT SWING)

A

G- / F# / F / E E^b7 D7 G-

C7 F7 B^b D7+

A

G- / F# / F / E E^b7 D7 G-

C7 F7 B^b

B

F-7 B^b7 E^b

G-7 C7 F D7

A

G- / F# / F / E E^b7 D7 G-

C7 F7 B^b D7+

前

Liste

次

LA JAVANAISE

S. GAINSBOROUGH

前

Liste

次

LA JAVANAISE

Gre. *Fmaj* *F#dim7* *Cmaj* *A7*

Gre. *D7* *G7*

TAKE CODA LAST TIME

Gre. *D7* *G7* *Cmaj*

前

Liste

次

-EASY SWING

LA MER

(BEYOND THE SEA)

-LEO CHALIAK &
CHARLES TRENET 1943

A

F D-7 G-7 C7 F D-7 G-7 C7

F A7/E D-7 C7 F D-7 B^b D7/A

G- / C7 C[#]07 D-7 B^b |¹ G-7 C7 |² G-7 C7 F E7

B

A F[#]-7 D E7 A F[#]-7 D E7

A A/G[#] F[#]-7 G7 C A-7 F G7

C A-7 F G7 C B^b/C A-/C G-/C

A

F D-7 G-7 C7 F D-7 G-7 C7

F A7/E D-7 C7 F D-7 B^b D7/A

G- / C7 C[#]07 D-7 B^b G-7 C7 F C7

前

Liste

次

LES FEUILLES MORTES (AUTUMN LEAVES)

JOSEPH KOSMA & JACQUES PRÉVERT - 1945

$\frac{3}{4}$ ♩=120

Am	D ⁷	G	C	F# ⁸	B ⁷	E _m	E ⁷
Am	D ⁷	G	C	F# ⁸	B ⁷	E _m	%
F# ⁸	B ⁷	E _m	E ⁷	Am	D ⁷	G	C
F# ⁸	B ⁷	E _m	%	C ⁷	B ⁷	E _m	%

前

Liste

次

LULLABY OF BIRDLAND

Chords and notes for each staff:

- Staff 1: F^b6, D^b7^b5, G⁷, C⁷, F^b6, D^b7^b5, B^bu⁷, E^b7
- Staff 2: A^bM^a7, F^u7, B^bu⁷, E^b7, A^bM^a7, D^b9, C⁷
- Staff 3: F^b6, D^b7^b5, G⁷, C⁷, F^b6, D^b7^b5, B^bu⁷, E^b7
- Staff 4: A^bM^a7, F^u7, B^bu⁷, E^b7, A^bM^a7, E^b9, A^bM^a7
- Staff 5: F⁷, B^bu⁷, B^bu⁷, E^b7, A^bM^a7
- Staff 6: F⁷, B^bu⁷, B^bu⁷, E^b7, A^bM^a7, C⁷
- Staff 7: F^b6, D^b7^b5, G⁷, C⁷, F^b6, D^b7^b5, B^bu⁷, E^b7
- Staff 8: A^bM^a7, F^u7, B^bu⁷, E^b7, A^bM^a7, E^b9, A^bM^a7

前

Liste

次

MÉNILMONTANT

-CHARLES TRÉNET 1938

-EASY SWING **A**

free-scores.com

前

Liste

次

MISTY

ERROLL GARNER

Staff 1: EDmaj7, Bbm7, Eb7, Abmaj7, Abm7, Db7

Staff 2: EDmaj7, Cm7, Fm7, Bb7, Gm7, Cm7, Fm7, Bb7

Staff 3: EDmaj7, Bbm7, Eb7, Abmaj7, Abm7, Db7

Staff 4: EDmaj7, Cm7, Fm7, Bb7, EDmaj7, Db7, EDmaj7

Staff 5: Bbm7, Eb7, Abmaj7

Staff 6: Am7, D7, F7, Gm7(b5), C7, Fm7, Bb7

Staff 7: EDmaj7, Bbm7, Eb7, Abmaj7, Abm7, Db7

Staff 8: EDmaj7, Cm7, Fm7, Bb7, EDmaj7, Fm7, Bb7

前

Liste

次

FORM: A A B A
-WALTZ

MONTAGNE STE-GENEVIEVE

-DTANGO

A

E-

前

Liste

次

NIGHT AND DAY

- COLE PORTER

前

Liste

次

ORNITHOLOGY

CHARLIE PARKER

前

Liste

次

PETITE FLEUR

- Staff 1: D7, Gm
- Staff 2: A7, D7, Eb7, D7
- Staff 3: D7, Bb7, G7
- Staff 4: Cm, F7, Bb, Gm
- Staff 5: Cm, D7, Gm
- Staff 6: A7, D7, Eb7, D7
- Staff 7: D7, Gm
- Staff 8: A7, Eb7, D7, Gm, Cm, Gm
- Staff 9: G7, Cm
- Staff 10: F7, Bb, D7
- Staff 11: D7, Gm
- Staff 12: A7, Eb7, D7, Gm, Cm, Gm

前

Liste

次

PUTTIN' ON THE RITZ

BASS

Words and Music by
IRVING BERLIN
Arranged by JOHN BERRY

(UNISON PATTERN)

(MEDIUM SWING) 

(MEDIUM SWING) 

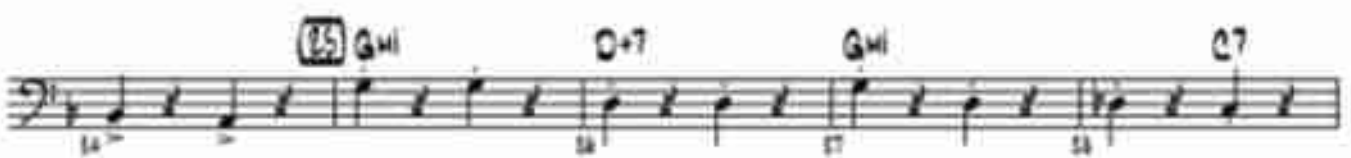
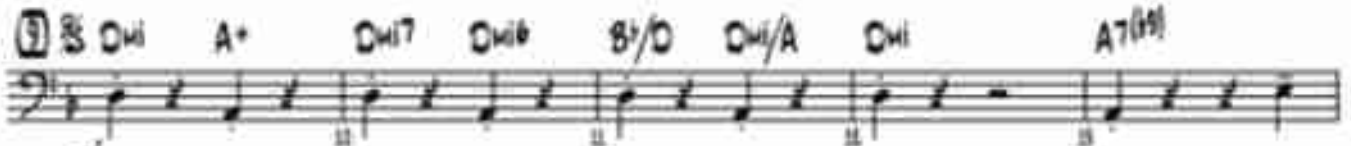

© Copyright 1928, 1935 by Irving Berlin
© Arrangement Copyright 1944 by Irving Berlin
Copyright Renewed
This arrangement © Copyright 2010 by the Estate of Irving Berlin
International Copyright Secured - All Rights Reserved

07470297
Puttin' On The Ritz - 1

前

Liste

次

PUTTIN' ON THE RITZ

from the Motion Picture PUTTIN' ON THE RITZ

Words and Music by
IRVING BERLIN

Rosky groove
♩ = 142 Fm⁷

S

Gm⁷

C⁷(F)

Fm⁹

D⁹

C⁷

Fm

Fm(11)

Fm⁹

前

Liste

次

PUTTIN ON THE RITZ

IRVING BERLIN - 1929

4/4 ♩=120 STYLE SWING

TONALITÉ:

A A B A

INTRO

	G^{Δ} Bb°	A_m^7 D^7	G^{Δ} Bb°	A_m^7 D^7	Bb^{Δ} D°	C_m^7 F^7	Bb^{Δ} D°	C_m^7 F^7
	D^{Δ} Eb°	E_m^7 A^7	D^{Δ} Eb°	E_m^7 A^7	B_m B_m^7	E^7	A^7	D^7
A	G_m^6	%	%	%	D^7	%	G_m^6	$Eb^7 / D^7/A$
A	G_m^6	%	%	%	D^7	%	G_m^6	G^7
B	C_m^6	%	F^7	%	Bb^{Δ}	%	Eb^7	D^7
A	G_m^6	%	%	%	D^7	%	G_m^6	$Eb^7 / D^7/A$

前

Liste

次

'ROUND MIDNIGHT

前

Liste

次

ST. THOMAS

Sonny Rollins Tenor Sax Solo
(From Saxophone Colossus)

Transcribed by Arrigo Tomasi
Jazz Accordion Course

Calypso $\text{♩} = 102$

Chord progression for the first staff: C, Em7, A7, Dm7, G7, C.

Chord progression for the second staff: C, Em7, A7, Dm7, G7, C, C, B \flat 7, A7.

Chord progression for the third staff: Dm7, D7, F \sharp , G7, C, C7, E, F, F \sharp dim, C, G, G7, C.

Chord progression for the fourth staff: C, Em7, A7, Dm7, G7, C, C.

Chord progression for the fifth staff: Em7, A7, Dm7, G7, C, Em7(b5).

Chord progression for the sixth staff: A9, Dm7, G7, C, C7, E, F, F \sharp dim.

Chord progression for the seventh staff: C, G, G7, C, G7, C, Em7, A7, Dm7, G7.

Chord progression for the eighth staff: C, C, Em7, A7, Dm7, G7, C.

Chord progression for the ninth staff: Em7(b5), A9, Dm7, G7, C, C7, E.

前

Liste

次

SATIN DOLL

DUKE ELLINGTON

Chords: Dm7, G7, Em7, A7, D7, Db7, Cmaj7, Gm7, C7, Fmaj7, Am7, Dm7, Em7, A7.

前

CODA : X 3

次

Liste

FOR SEPHORA

STOCHELO ROSENBERG - 1991

¾ ♩=140 STYLE BOSSA

TONALITÉ:  [Imprimer](#)

Em	%	Am	%	B ⁷	%	Em	B ⁷
Em	%	Am	%	B ⁷	%	Em	E ⁷
Am	D ⁷	G	C	Am	B ⁷	Em	E ⁷
Am	D ⁷	G	C	Am	B ⁷	Em	B ⁷

前

Liste

次

SOUS LE CIEL DE PARIS

前

Liste

次

SUMMERTIME

前

Liste

次

-SLING

SWING GITAN

-ANGELO DEBARRE

A

B

Detailed description of the musical notation: The score is written in treble clef with a key signature of two flats (Bb, Eb) and a 4/4 time signature. Section A consists of four measures. Measure 1: G7 chord, notes G4, Bb4, D5. Measure 2: A7 chord, notes C5, E5, G5. Measure 3: D7 chord, notes F4, Ab4, Bb4. Measure 4: G7 chord, notes G4, Bb4, D5. Section B consists of four measures. Measure 5: G7 chord, notes G4, Bb4, D5. Measure 6: A7 chord, notes C5, E5, G5. Measure 7: D7 chord, notes F4, Ab4, Bb4. Measure 8: G7 chord, notes G4, Bb4, D5. The final measure of section B has a whole rest.

前

Liste

次

SYRACUSE

INTRO

Chords: C⁶, C⁰⁷, C⁶, C⁰⁷

Section A

Chords: CMA⁷, D-/G, CMA⁷

Chords: CMA⁷, D-/G, CMA⁷

Section A

Chords: CMA⁷, D-/G, CMA⁷

Chords: CMA⁷, D-/G, CMA⁷

Section B

Chords: G-7, FMA⁷

Chords: F-7, E-7, A-7, D-7, G7

Section A

Chords: CMA⁷, D-/G, CMA⁷

Chords: CMA⁷, D-/G, CMA⁷

A TEMPO

Take The "A" Train

Billy Strayhorn

Liste

前

www.lepianojazz.com

次

-CHORO

TICO TICO

-ZEQUINHA ABREU 1917

(TICO. TICO NO FUSA)

free-scores.com

前

Liste

次

INTERLUDE

free-scores.com

前

Liste

次

-SWING

UNDECIDED

-S. ROBIN &
C. SHAVERS
1938

A

C F7

D7 G7 C A7 D-7 G7

A

C F7

D7 G7 C

B

C7 F

D7 G7

A

C F7

D7 G7 C C#07 D-7 G7

前

Liste

次

WAVE

- System 1: DMaj7, B7(b9), Am7, D9, GMaj7, C9, F#9, F#7+, F#m7, B7(b9), E9, Bb9, A7+, Dm7, G9, Dm7, G9
- System 2: DMaj7, B7(b9), Am7, D9, GMaj7, C9, F#9, F#7+, F#m7, B7(b9), E9, Bb9, A7+, Dm7, G9, Dm7, G9
- System 3: Gm7, C9, F#m7, EbMaj7, Fm7, Bb9, EbMaj7, A7alt
- System 4: DMaj7, B7(b9), Am7, D9, GMaj7, C9, F#9, F#7+, F#m7, B7(b9), E9, Bb9, A7+, Dm7, G9, Dm7, G9
- System 5: Gm7, C9, F#m7, EbMaj7, Fm7, Bb9, EbMaj7, A7alt
- System 6: DMaj7, B7(b9), Am7, D9, GMaj7, C9, F#9, F#7+, F#m7, B7(b9), E9, Bb9, A7+, Dm7, G9, Dm7, G9
- System 7: Gm7, C9, F#m7, EbMaj7, Fm7, Bb9, EbMaj7, A7alt
- System 8: DMaj7, B7(b9), Am7, D9, GMaj7, C9, F#9, F#7+, F#m7, B7(b9), E9, Bb9, A7+, Dm7, G9, Dm7, G9
- System 9: Gm7, C9, F#m7, EbMaj7, Fm7, Bb9, EbMaj7, A7alt
- System 10: Gm7, C9, F#m7, EbMaj7, Fm7, Bb9, EbMaj7, A7alt (marked with "3x")

前

Liste